

Town of Irondequoit– Expand and improve bike/walking paths, bike lanes, and sidewalks– 3 pts

Titus / Hudson Bike Path and Crossing

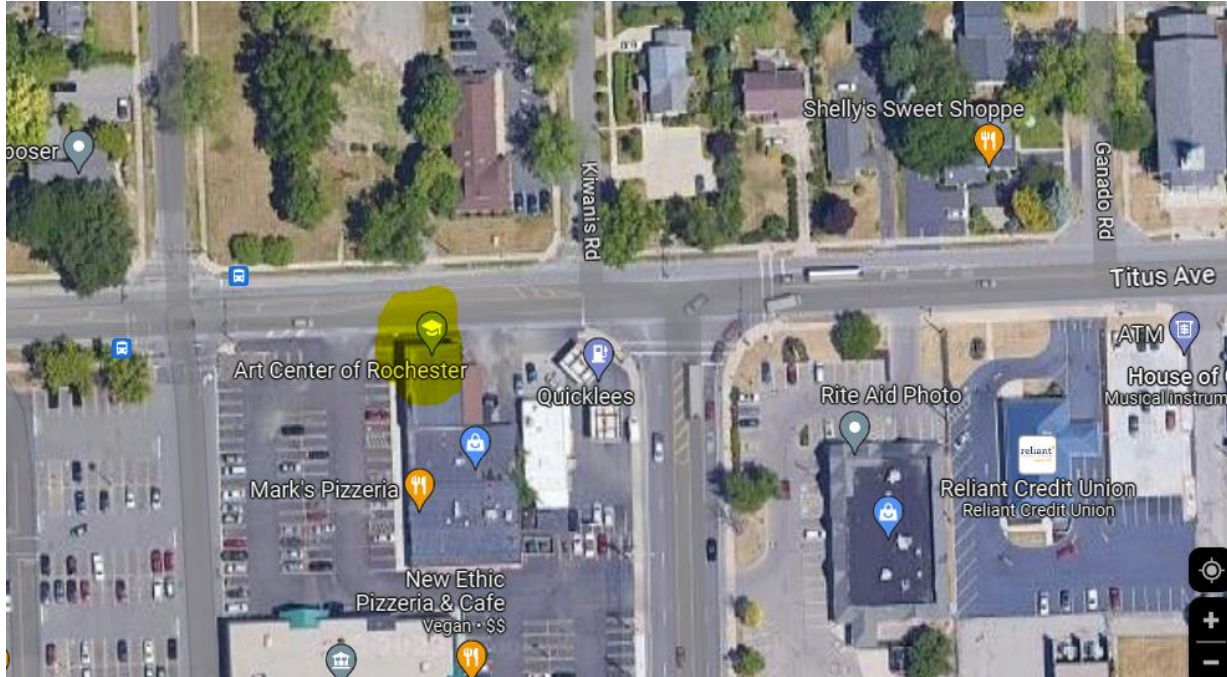

Figure 1: Titus/Hudson Rd Bike Path and Crossing Map

Titus/Hudson Rd Bike Path Before (2020):

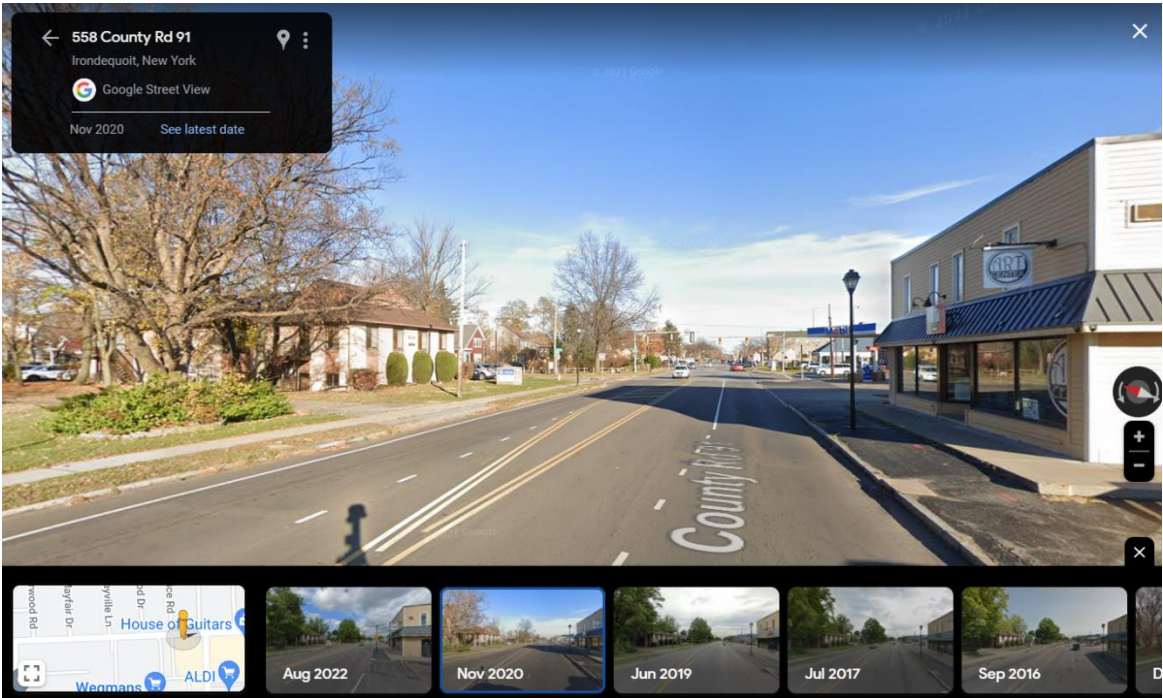

Figure 2: Titus/Hudson Rd Crossing Before

Titus/Hudson Rd Bike Path After (2022):

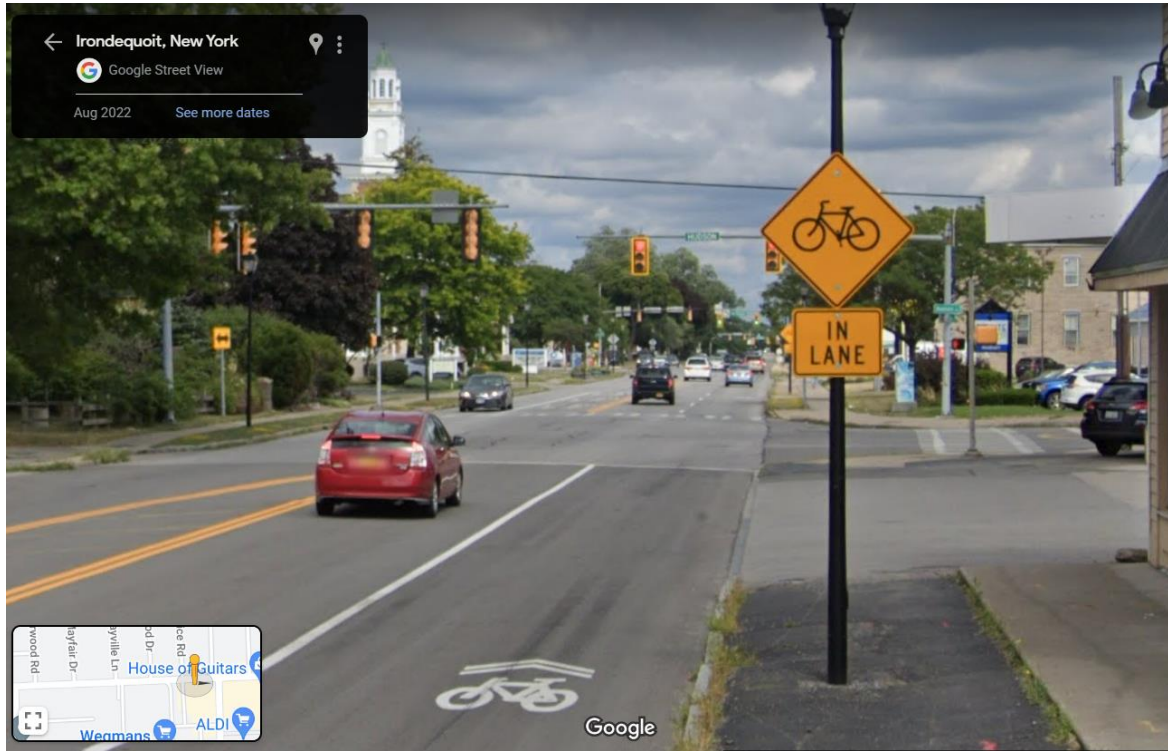

Figure 3: Titus/Hudson Rd Crossing After

Titus/Cooper Rd Pedestrian Crossing

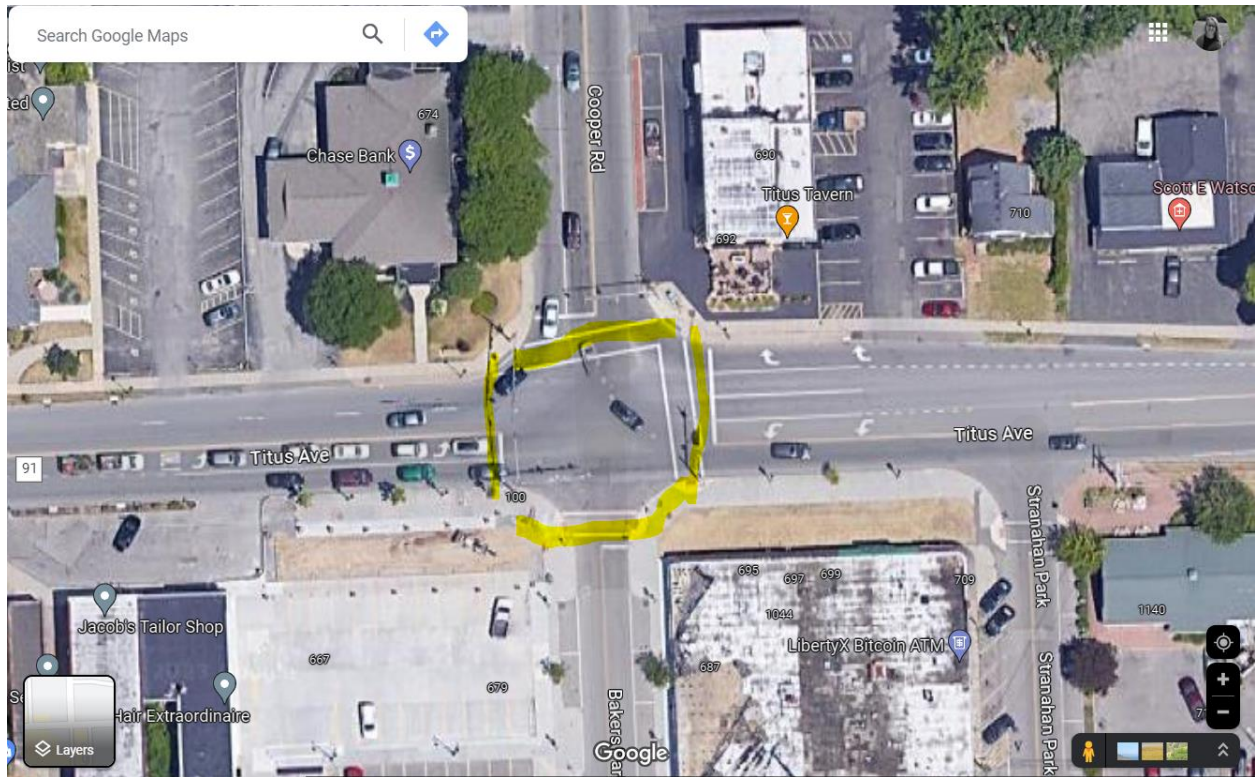

Figure 4: Titus/Cooper Rd Crossing Map

Titus/Cooper Rd Pedestrian Crossing Before (2020)

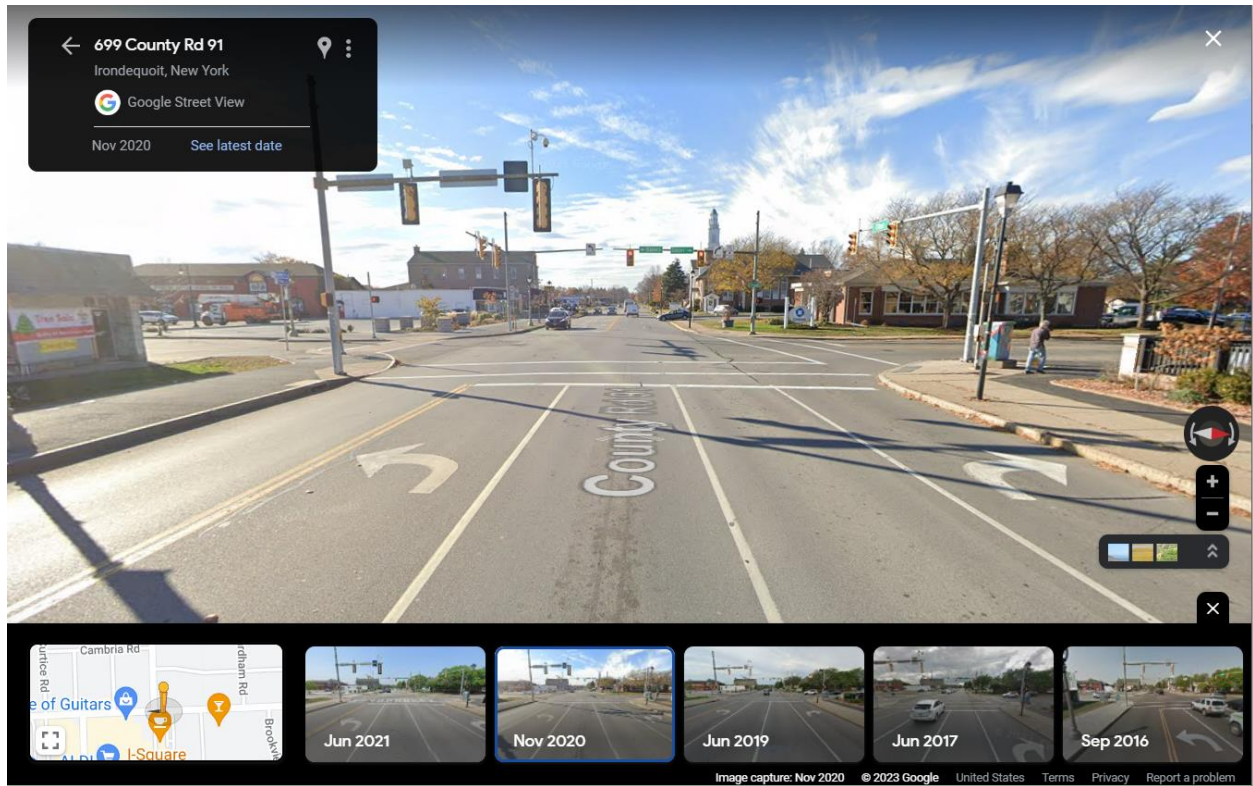

Figure 5: Titus/Cooper Rd Crossing Before

Titus/Cooper Rd Pedestrian Crossing After (2021)

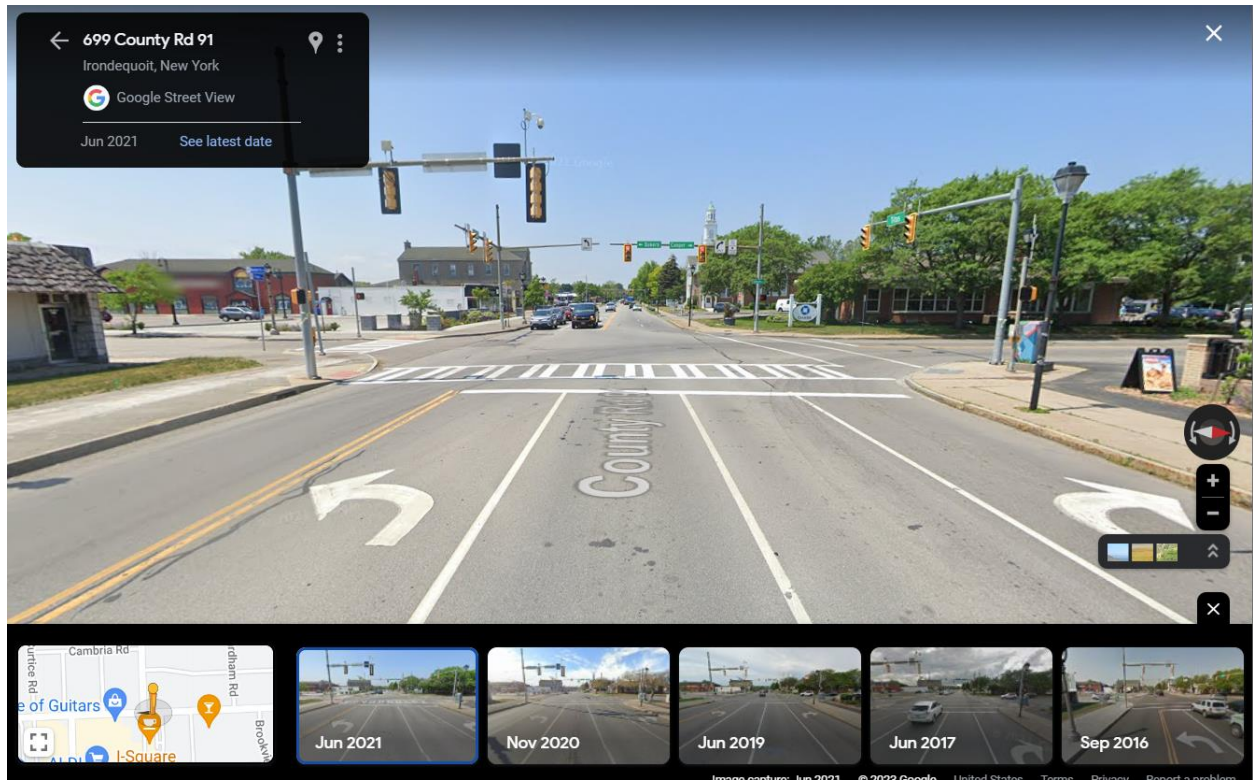

Figure 6: Titus/Cooper Rd Crossing After

Ridge /Hudson Rd Pedestrian Crossing

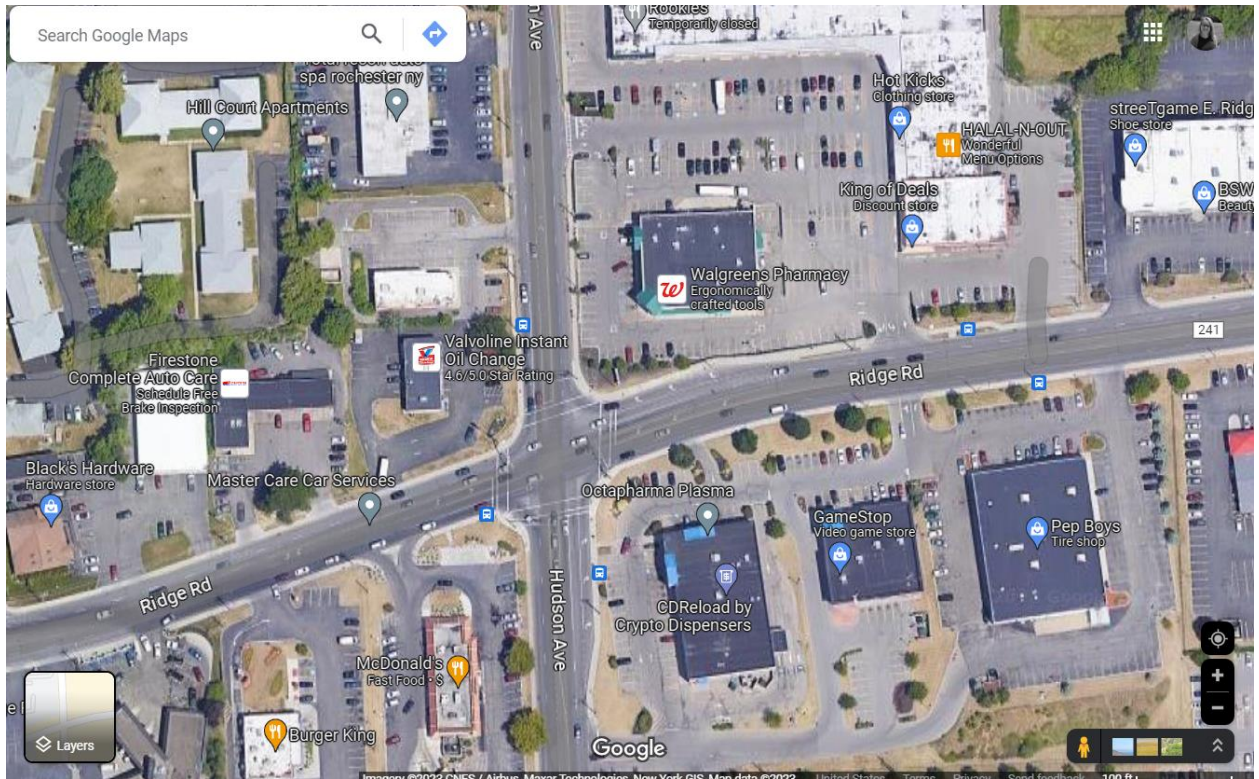

Figure 7: Ridge/Hudson Rd Crossing Map

Ridge/Hudson Rd Pedestrian Crossing Before (2020)

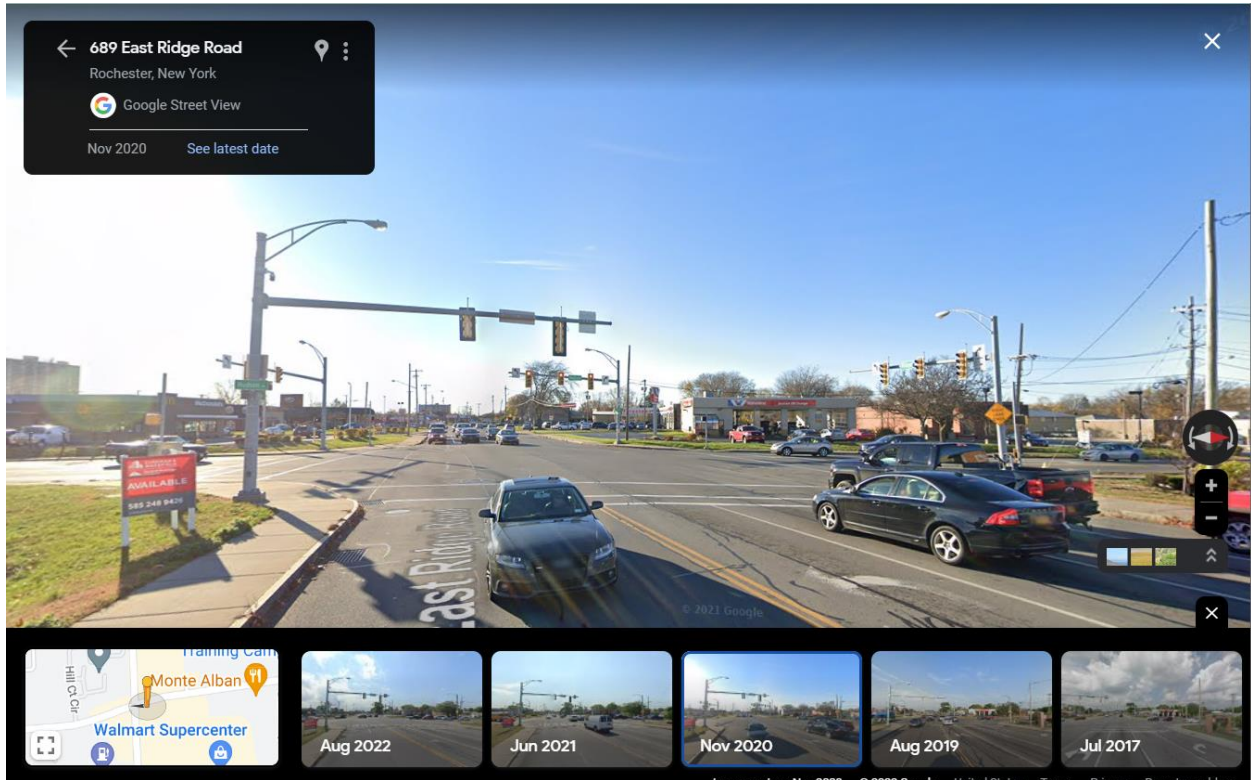

Figure 8: Ridge/Hudson Rd Crossing Before

Ridge/Hudson Rd Pedestrian Crossing After (2022)

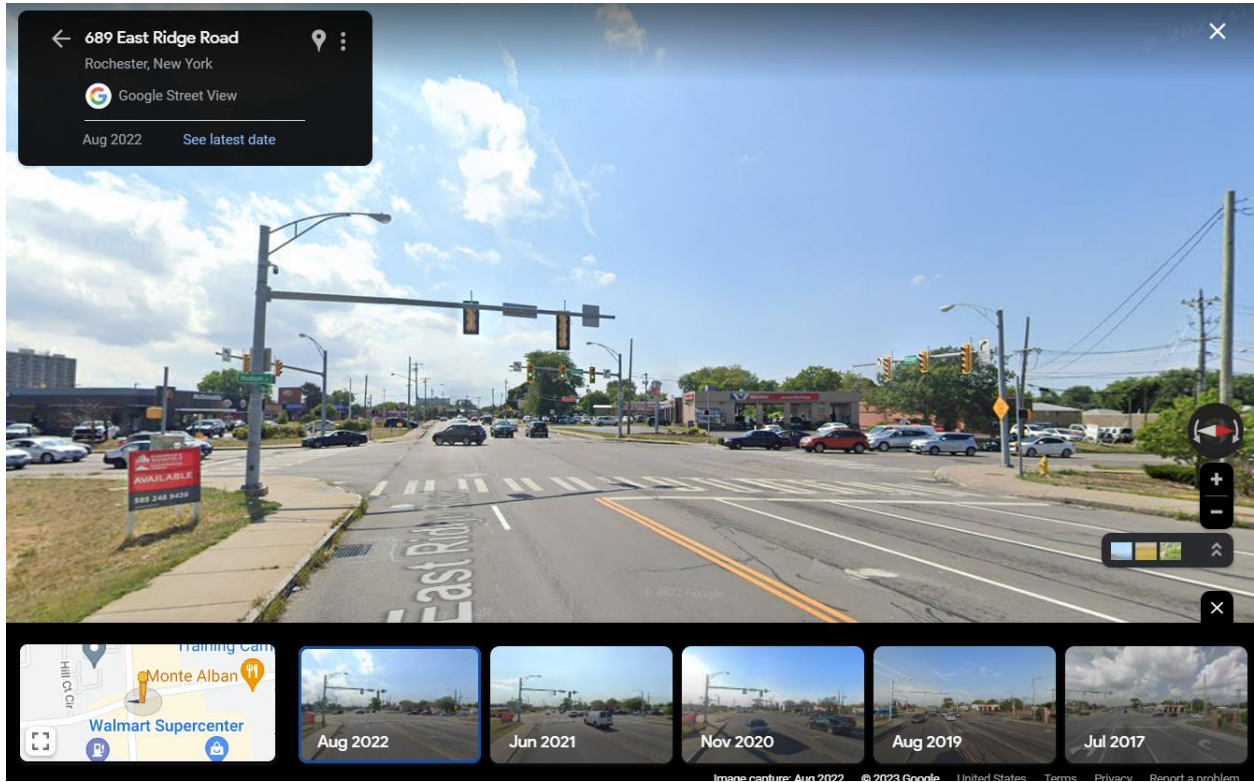

Figure 9: Ridge/Hudson Rd Crossing After

St. Paul /Cooper Rd Pedestrian Crossing

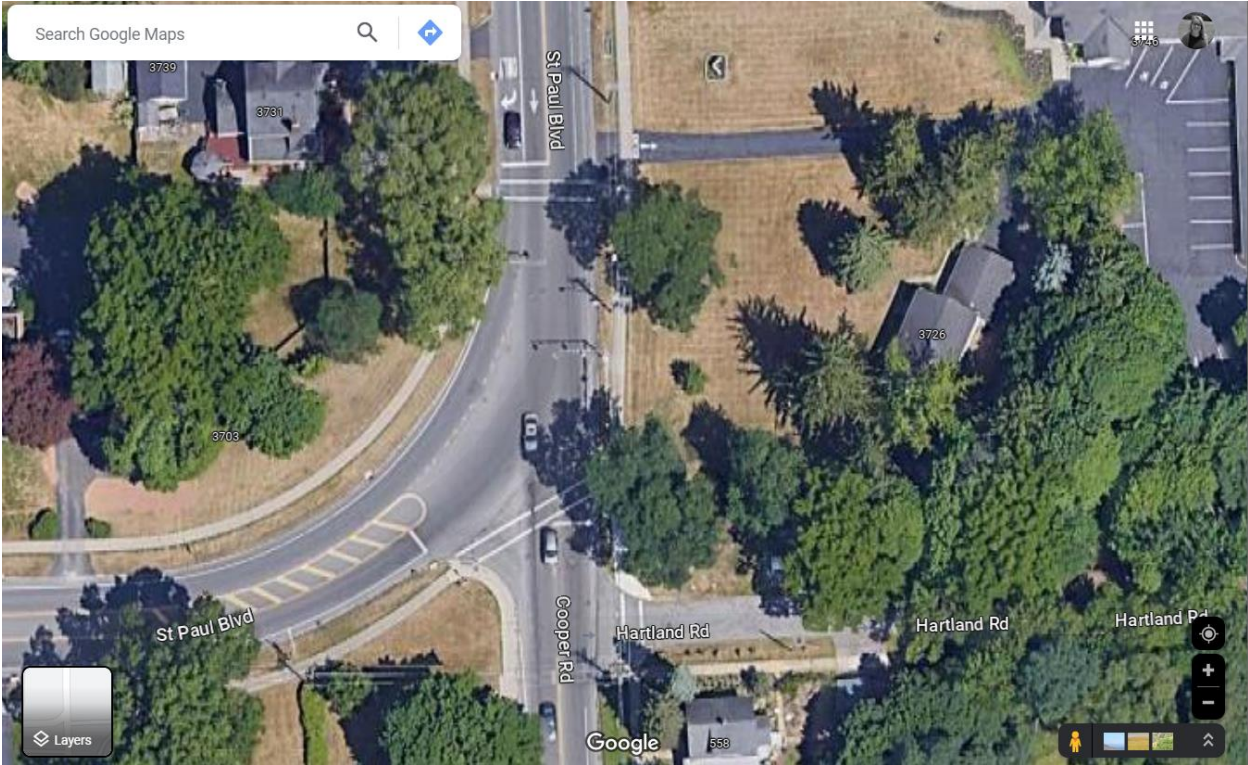

Figure 10: St. Paul/Cooper Rd Pedestrian Crossing Map

St. Paul /Cooper Rd Pedestrian Crossing Before (2021)

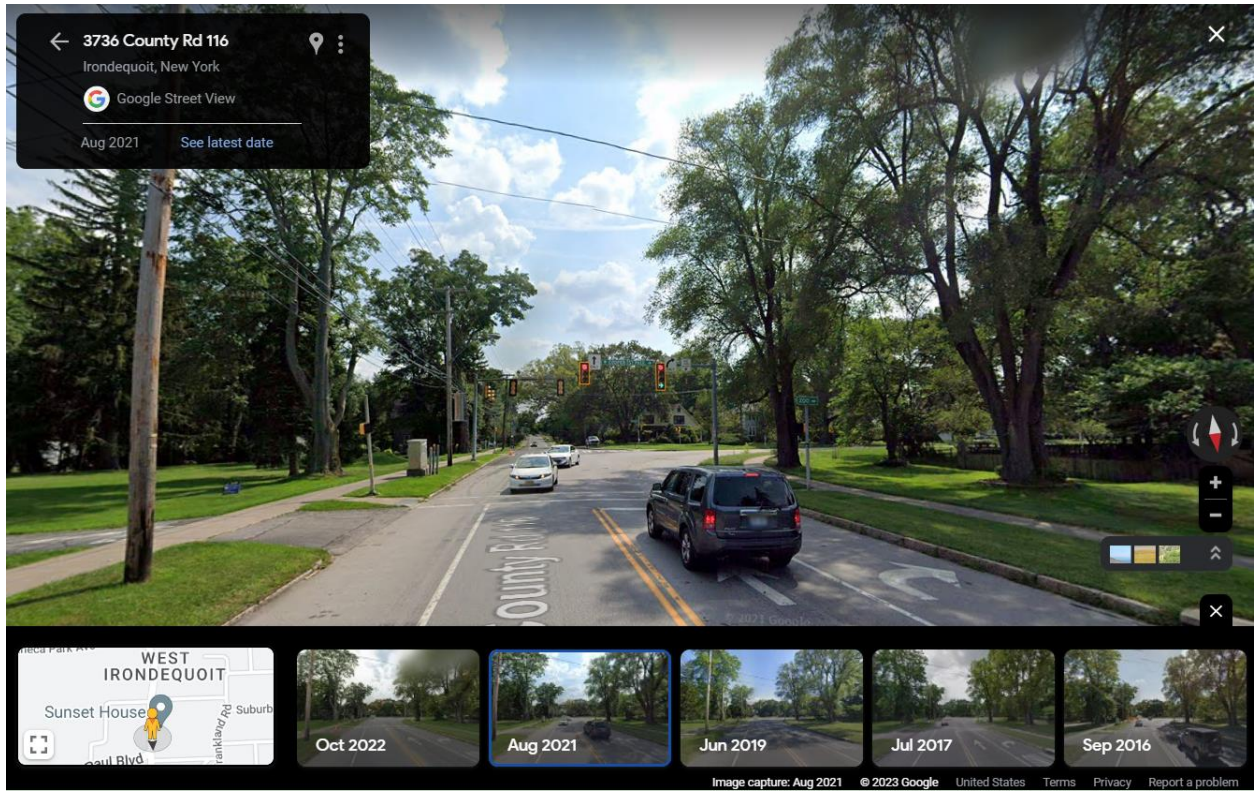

Figure 11: St. Paul/Cooper Rd Pedestrian Crossing Before

St. Paul /Cooper Rd Pedestrian Crossing After (2022)

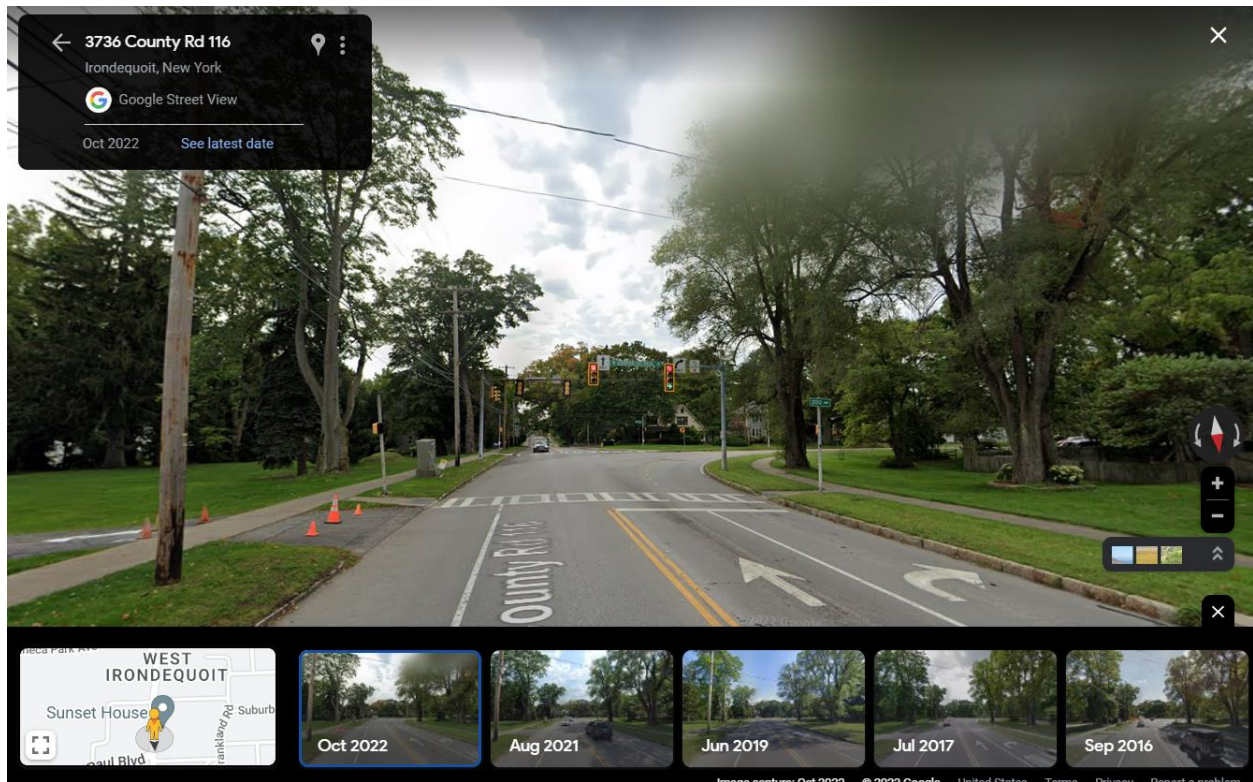

Figure 12: St. Paul/Cooper Rd Pedestrian Crossing After

Sidewalk Improvement Documents

| Campopella | | | |
|---------------------|-----------|--|--|
| Address | Width | Notes | |
| 217 Seville Drive | 40' | Topsoil and seed only | |
| 223 Seville Drive | 25' | Topsoil and seed only | |
| 229 Seville Drive | 20' | Topsoil and seed only | |
| 236 Seville Drive | 40' | Topsoil and seed only | |
| 248 Seville Drive | 30' | Topsoil and seed only | |
| 274 Seville Drive | 20' | Topsoil and seed only | |
| 278 Seville Drive | 10' | Topsoil and seed only | |
| 281 Seville Drive | 5' & 10' | Topsoil and seed only | |
| 294 Seville Drive | 45' | Topsoil and seed, 2 spots | |
| 184 Thorndyke Road | 20' | Topsoil and seed only/Stone only in driveway | |
| 205 Thorndyke Road | 10' | Topsoil and seed only | |
| 214 Thorndyke Road | 10' | Topsoil and seed only | |
| 220 Thorndyke Road | 15' | Topsoil and seed only | |
| 232 Thorndyke Road | 15' | Topsoil and seed only | |
| 268 Thorndyke Road | 35' | Big tree -- Topsoil and seed only | |
| 273 Thorndyke Road | 50' | Through driveway at #267 Asphalt needed | |
| 357 Scofield Road | 15' & 10' | Asphalt and Topsoil/2 spots | |
| 329 Scofield Road | 95' | Through driveway at #323 Asphalt needed | |
| 317 Scofield Road | 30' | Topsoil and seed only | |
| 318 Scofield Road | 40' | Topsoil and seed only | |
| 326 Scofield Road | 25' | Asphalt and Topsoil | |
| 350 Scofield Road | 10' | Topsoil and seed only | |
| 372 Scofield Road | 25' | Topsoil and seed only | |
| 20 Hearthstone Lane | 30' | Topsoil and seed only | |
| 25 Hearthstone Lane | 25' & 90' | Asphalt needed/2 spots/1 on Hillhurst Lane side of lot | |
| 35 Hearthstone Lane | 105' | Asphalt needed | |
| 50 Hearthstone Lane | 10' | Topsoil and seed only | |
| 70 Hearthstone Lane | 25' & 75' | 2 spots/ corner lot 25' on Colebrook Dr. side of lot | |
| 70 Hearthstone Lane | 30' | Gutter repair in driveway | |
| 580 Colebrook Drive | 40' & 30' | Top soil and seed only/each side of driveway | |
| 590 Colebrook Drive | 50' & 15' | Topsoil and seed only | |
| 620 Colebrook Drive | 65' | Top soil and seed only/Lake Lea Rd. side of lot | |
| 44 Lake Lea Road | 65' | Topsoil/Seed and Asphalt needed | |
| 56 Lake Lea Road | 55' | Topsoil and seed only/Continuous run w/ #44 | |
| 80 Lake Lea Road | 25' | Topsoil and seed only | |
| 101 Lake Lea Road | 30' | Topsoil and seed only/ Left of driveway | |
| 114 Lake Lea Road | 40' | Topsoil and seed only | |
| 129 Lake Lea Road | 40' | Topsoil and seed only | |
| 168 Lake Lea Road | 20' | Topsoil and seed only/ Left of driveway | |
| 184 Lake Lea Road | 95' | Topsoil and seed only | |
| 190 Lake Lea Road | 20' | Topsoil and seed only/Right of driveway | |
| 210 Lake Lea Road | 60' | Topsoil and seed only | |

| # | Street | Footage | Permit | Details | Date Completed |
|-----|-----------|---------|--------|---|----------------|
| 138 | Andera | 25' | N | Heaved | 8/5/2022 |
| 148 | Andera | 25',15' | N | Heaved | 8/5/2022 |
| 158 | Andera | 20',10' | N | Heaved | 8/5/2022 |
| 165 | Andera | 50' | N | Cracked/Heaved/Tree gone | 8/5/2022 |
| 86 | Astronaut | 20' | N | Gutter | 8/24/2022 |
| 103 | Auramar | 30' | N | Heaved | 8/5/2022 |
| 113 | Auramar | 20' | N | Sanitary Dig Job | 8/5/2022 |
| 21 | Belview | 85' | Y | Driveway/Tree removed | 6/14/2022 |
| 109 | Brookdale | 50"-1 | N | Multiple spots between 101-109 | 10/12/2022 |
| 18 | Carry Ln | 5' | N | Heaved | 10/11/2022 |
| 24 | Carry Ln | 60'+ | N | Cornul lot multiple spots/painted orange | 10/11/2022 |
| 25 | Carry Ln | 25' | N | Heaved | 10/11/2022 |
| 388 | Cascade | 45' | N | Heaved/Gutter Replacement and Pave | 5/15/2023 |
| 400 | Cascade | 50' | N | Heaved/Gutter Replacement and Pave | 5/15/2023 |
| 410 | Cascade | 70' | N | Heaved/Gutter Replacement and Pave | 5/15/2023 |
| 476 | Cascade | 35' | N | Heaved/Gutter Replacement and Pave | 5/15/2023 |
| 16 | Case Torr | 5' | Y | Replace 1 slab for driveway pave | 8/31/2022 |
| 84 | Conmar | | N | Driveway replacement | 9/6/2022 |
| 50 | Curtice | 40' | N | Tree Removed | 6/29/2022 |
| 58 | Curtice | 10' | N | Trip hazard | 6/29/2022 |
| 64 | Curtice | 20' | N | Trip hazard | 6/29/2022 |
| 65 | Curtice | 40' | N | Trip hazard | 6/29/2022 |
| 131 | Curtice | 105' | N | Tree Removed | 6/28/2022 |
| 68 | Dake | 35' | N | Cracked/Tree removed/Right side of driveway | 10/25/2022 |
| 84 | Dalco | 10' | N | Cracked | 10/25/2022 |
| 98 | Dake | 35',35' | N | Tree removed, 2 spots | 10/20/2022 |
| 85 | Etho | 40' | N | On Sparlan side of lot | 5/10/2023 |
| 54J | Falstaff | 20' | Y | Driveway replacement | 8/9/2022 |
| 50 | Frankland | 75' | Y | Driveway replacement | 8/23/2022 |
| 44 | Garford | 30' | N | Damaged walks | 5/23/2022 |
| 50 | Garford | 35' | N | Damaged walks | 5/23/2022 |
| 64 | Garford | 50' | N | Pounding/ Tree Removed | 5/23/2022 |
| 69 | Garford | 40' | N | Damaged walks | 5/23/2022 |

| Campobello sidewalk replacement list 2023 | | | |
|---|-----------|---------|---|
| # | Street | Footage | Site Info |
| 228 | Ellinwood | 15 | Right of driveway-Arlington side of lot |
| 228 | Ellinwood | 35 | Left of driveway-Arlington side of lot |
| 228 | Ellinwood | 50 | Ellinwood side of lot |
| 206 | Ellinwood | 35 | Left of driveway-Arlington side of lot |
| 264 | Ellinwood | 15 | Topsoil and seed |
| 300 | Ellinwood | 40 | Asphalt and Topsoil and seed |
| 340 | Ellinwood | 40 | Topsoil and seed |
| 350 | Ellinwood | 10 | Topsoil and seed |
| 370 | Ellinwood | 25 | Topsoil and seed |
| 457 | Ellinwood | 20 | Topsoil and seed |
| 464 | Ellinwood | 30 | Left of driveway/Topsoil and seed |
| 453 | Ellinwood | 35 | Left of driveway/Topsoil and seed |
| 437 | Ellinwood | 25 | Creekside side of lot |
| 403 | Ellinwood | 10 | Topsoil and seed |
| 391 | Ellinwood | 20 | Topsoil and seed |
| 373 | Ellinwood | 25 | Topsoil and seed |
| 363 | Ellinwood | 25 | Topsoil and seed |
| 353 | Ellinwood | 10 | Topsoil and seed/Left of driveway |
| 335 | Ellinwood | | Topsoil and seed/Right side of property |
| 335 | Ellinwood | 35 | Through driveway |
| 1667 | Titus Ave | 35 | Ellinwood side of property |
| | | 535 | |

