

Turner Parking Ramp

3.4 Turner Parking Ramp

J-1772

EV Connect **7.2 kW**

Check In

BOOKMARK ADD PHOTO DIRECTIONS EDIT

- 1 Perkins Dr, Buffalo, NY 14202
- +1 866-816-7584
- Payment Required 0\$.10/kWh
- Parking: Pay
 - Pull in parking
 - Garage
- Dining, Restrooms, EV Parking, Shopping
- Parking \$4 for 2 hours, \$8 daily maximum.
- This location has two stations. Please contact driver_support@evconnect.com if you experience any issues.

Plugs (1 Kind) [More Details](#)

J-1772 4 Plugs 7.2 kW 2 Stations

4 Available EV Connect

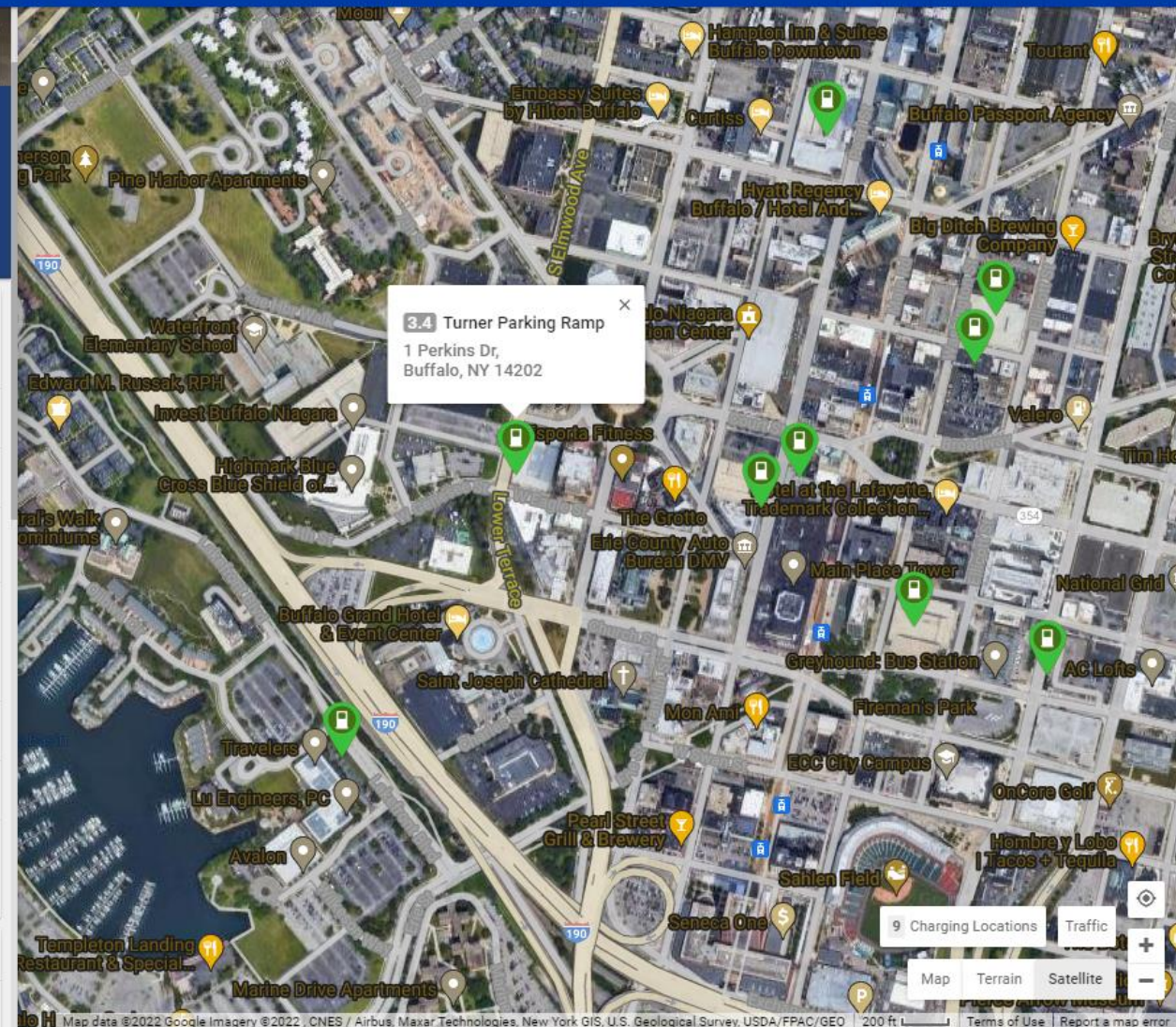

Screenshot from the Erie County GIS portal showing ownership of the Turner Ramp by the City of Buffalo

The interface includes a top navigation bar with the Erie County logo and the text "ERIE COUNTY, NEW YORK Interactive Mapping Viewer". Below this is a toolbar with various tools: Pan, Zoom In, Zoom Out, Initial View, Full Extent, Previous Extent, Next Extent, Bookmarks, Identify, Home, Initial View, Print, Export, and Linked Maps. A "Tool Labels" checkbox is also present.

The main map area shows a street grid in Buffalo, NY. A parcel labeled "50 DELAWARE" is highlighted in yellow and labeled "Turner Ramp". Other visible landmarks include the Buffalo City Hall Observation Deck, St. Anthony of Padua Church, Erie County Court Building, Erie County Jail, Erie County Building, and the McKim Monument. The map also shows streets such as Perkins Drive, Niagara Square, Delaware Avenue, West Eagle Street, and West Genesee Street.

On the left side, a sidebar displays the following information for the selected parcel:

- ☆ 50 DELAWARE
- SBL: <https://paytax.erie.gov> 111.53-4-1
- Municipality: City of Buffalo
- Owner: CITY OF BUFFALO
- Dimensions: 280x348
- Acreage: 2.2255 acres
- Property Class: C - Govt bldgs

At the bottom of the map, there is a scale bar (0 to 200ft) and a status bar that reads "NYS ITS GIS Program Office based on input from the NYS Legislative Tas...". The system tray at the bottom right shows the time as 1:04 PM on 6/28/2022.

Fernbach Parking Ramp

9 **Fernbach Parking Ramp**

J-1772

EV Connect **7.2 kW** Check In

- BOOKMARK
- ADD PHOTO
- DIRECTIONS
- EDIT

200 Pearl St, Buffalo, NY 14202, USA

+1 866-816-7584

Payment Required \$.10kWh

Parking: Pay

Dining, Restrooms, EV Parking, Shopping, Lodging

Parking \$4 for 2 hours, \$8 maximum daily.

This location has two stations. Please contact driver_support@evconnect.com if you experience any issues.

Plugs (1 Kind) [More Details](#)

J-1772 2 Plugs 7.2 kW 1 Station

2 Available EV Connect

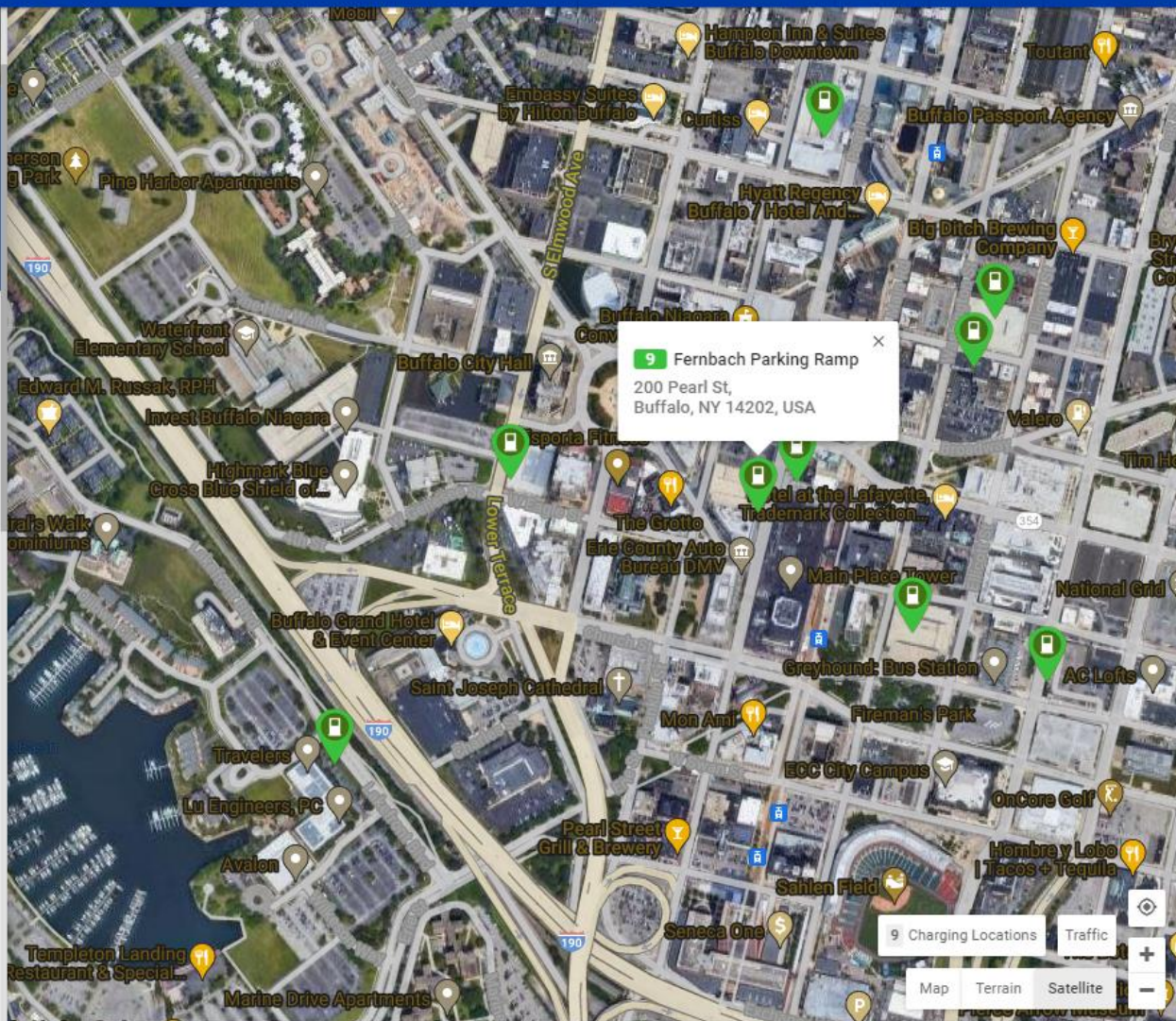

9 Fernbach Parking Ramp

200 Pearl St,
Buffalo, NY 14202, USA

Screenshot from the Erie County GIS portal showing ownership of the Fernbach Ramp by the City of Buffalo

The main map area shows a street grid in downtown Buffalo. The parcel at 212 Pearl Street, labeled "Fernbach Ramp", is highlighted with a yellow border. Other visible landmarks include the Erie County Family Court, Main Place Mall, and the Erie County Courthouse. A blue box with the text "I want to..." is overlaid on the map.

On the left side, a sidebar displays the following information for the selected parcel:

- Parcels (1)
- ☆ 212 PEARL ST
- SBL: <https://paytax.erie.gov> 111.53-3-4.11
- Municipality: City of Buffalo
- Owner: CITY BUFFALO BOARD OF
- Dimensions: 175x0
- Acreage: 0.9623 acres
- Property Class: C - Govt pk lot

At the bottom of the sidebar, it indicates "Displaying 1 - 1 (Total: 1)" and "Page 1 of 1". The bottom of the screen shows a Windows taskbar with various application icons and a system clock displaying "12:52 PM 6/28/2022".

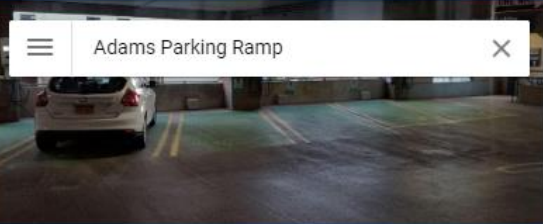

Adams Parking Ramp

10 Adams Parking Ramp

J-1772

EV Connect 7.2 kW

Check In

BOOKMARK ADD PHOTO DIRECTIONS EDIT

- 343 Washington St, Buffalo, NY 14203
- +1 866-816-7584
- Payment Required \$0.10/kWh
- Parking \$4 for 2 hours, \$8 maximum daily.
- Parking: Pay
 - Garage
 - Pull in parking
- Parking Level: Level 1
- Overhead Clearance Feet: 7.0
- Dining, Restrooms, EV Parking, Shopping, Park

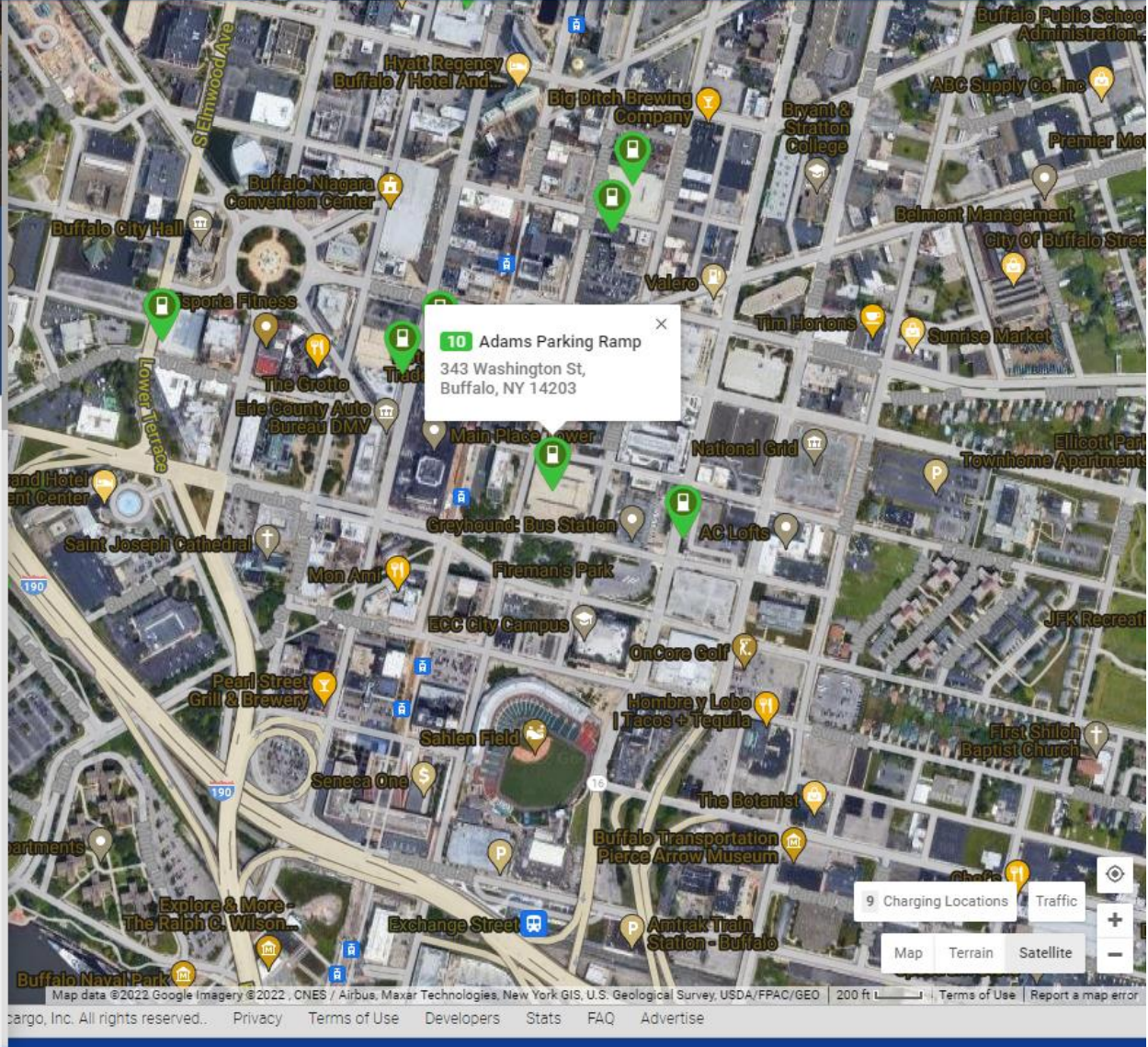

10 Adams Parking Ramp

343 Washington St, Buffalo, NY 14203

Map data ©2022 Google Imagery ©2022 CNES / Airbus, Maxar Technologies, New York GIS, U.S. Geological Survey, USDA/FPAC/Geo

200 ft

9 Charging Locations Traffic

Map Terrain Satellite

Screenshot from the Erie County GIS portal showing ownership of the Adams Ramp by the City of Buffalo

Mapping Erie County HTML5 4.1 x +

gis.erie.gov/Html5Viewer133/index.html?viewer=ErieCountyNY.HTML5_2_11_0

Home - UB Regiona... Climate Smart Com... Clean Energy Com... PlugShare DEC Grants Google Maps Box DEInfo Locator Portal Login Page Other bookmarks

ERIE COUNTY, NEW YORK
Interactive Mapping Viewer

200 pearl street Sign in

Tools Find Data Draw Graphics Measure Tool Labels

Pan Zoom In Zoom Out Initial View Full Extent Previous Extent Next Extent Bookmarks Identify Home Initial View Print Export Linked Maps

Navigation

Basic Tools

Parcels (1)

I want to...

67 EAGLE EAST

SBL: <https://paytax.erie.gov> 111.13-17-1
Municipality: City of Buffalo
Owner: CITY OF BUFFALO
Dimensions: 265x2430
Acreage: 1.4744 acres
Property Class: C - Govt pk lot

AM&A's Building 377
Buffalo Place
Downtown
Church
One M&T Plaza 345
Washington Street
East Eagle Street
Warehouse 385
Lapavette Bldg 387
Company
Trademark Collection by Wyndham 726
385
369
369
44
50
201 Ellicott Apartments
201 Ellicott Apartments
Niagara Frontier Transportation Authority
185
Metropolitan Transportation Center
FlixBus Buffalo
Tim Hortons
North Division Street
North Division Street
North Division Street
North Division Street
South Division Street
South Division Street
NY 5
NFTA Parking
Erie Community College 45 Oak St

Displaying 1 - 1 (Total: 1)

Page 1 of 1

Home Layers Parcels (1) Open Str... 1500ft 0 100 200ft

NYS ITS GIS Program Office based on input from the NYS Legislative Tas...

12:53 PM
6/28/2022

Mohawk Parking Ramp

Mohawk Parking Ramp

J-1772
EV Connect 7.2 kW

Check In

- BOOKMARK
- ADD PHOTO
- DIRECTIONS
- EDIT

- 477 Washington St, Buffalo, NY 14203
- +1 866-816-7584
- Payment Required \$0.10/kWh
- Parking: Pay
- Restrooms, Dining, Shopping, EV Parking
- Parking \$4 for 2 hours, \$8 maximum daily.
- This location has two stations. Please contact driver_support@evconnect.com if you experience any issues.

Plugs (1 Kind)

More Details

J-1772 4 Plugs 7.2 kW 2 Stations

4 Available EV Connect

Checkins (4) View More

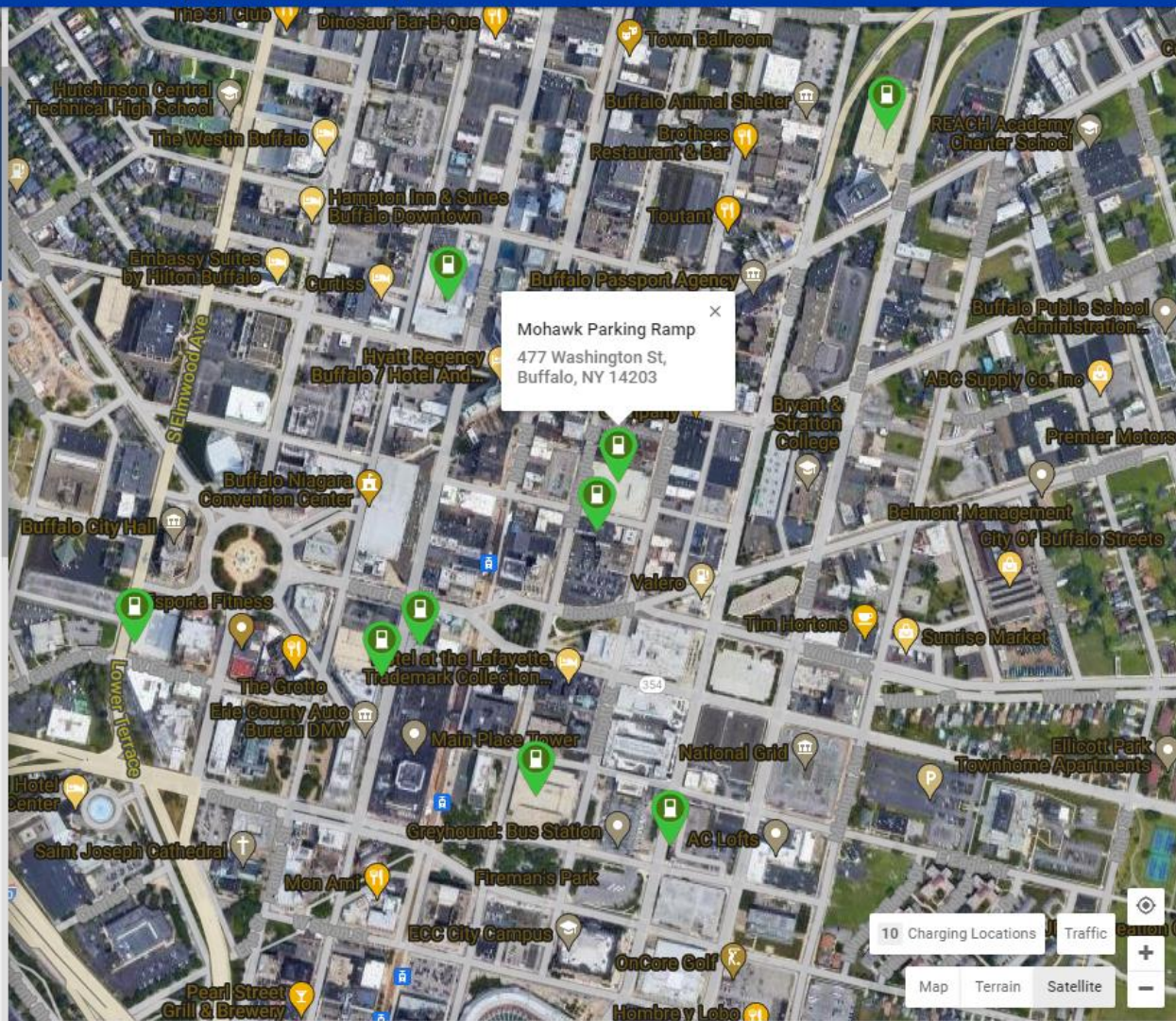

Screenshot from the Erie County GIS portal showing ownership of the Mohawk Ramp by the City of Buffalo

- ☆ 477 WASHINGTON
- SBL: <https://paytax.erie.gov> 111.46-8-9
- Municipality: City of Buffalo
- Owner: CITY OF BUFFALO
- Dimensions: 189.5x264
- Acreage: 1.1641 acres
- Property Class: C - Govt pk lot

At the bottom of the map, there is a scale bar showing 0 to 200 feet and a note: "NYS ITS GIS Program Office based on input from the NYS Legislative Tas...". The Windows taskbar at the very bottom shows the time as 12:54 PM on 6/28/2022.

Augspurger Parking Ramp

10 Augspurger Parking Ramp

J-1772

EV Connect **7.2 kW**

Check In

- BOOKMARK
- ADD PHOTO
- DIRECTIONS
- EDIT

- 362 Pearl St, Buffalo, NY 14202, USA
- +1 866-816-7584
- Payment Required \$0.10/kWh
- Parking: Pay
- Restrooms, Dining, EV Parking, Shopping, Lodging, Park
- Open 24/7
Parking \$4 for 2 hours, \$8 maximum daily.
- This location has three stations. Please contact driver_support@evconnect.com if you experience any issues.

Plugs (1 Kind) [More Details](#)

J-1772 6 Plugs 7.2 kW 3 Stations

6 Available EV Connect

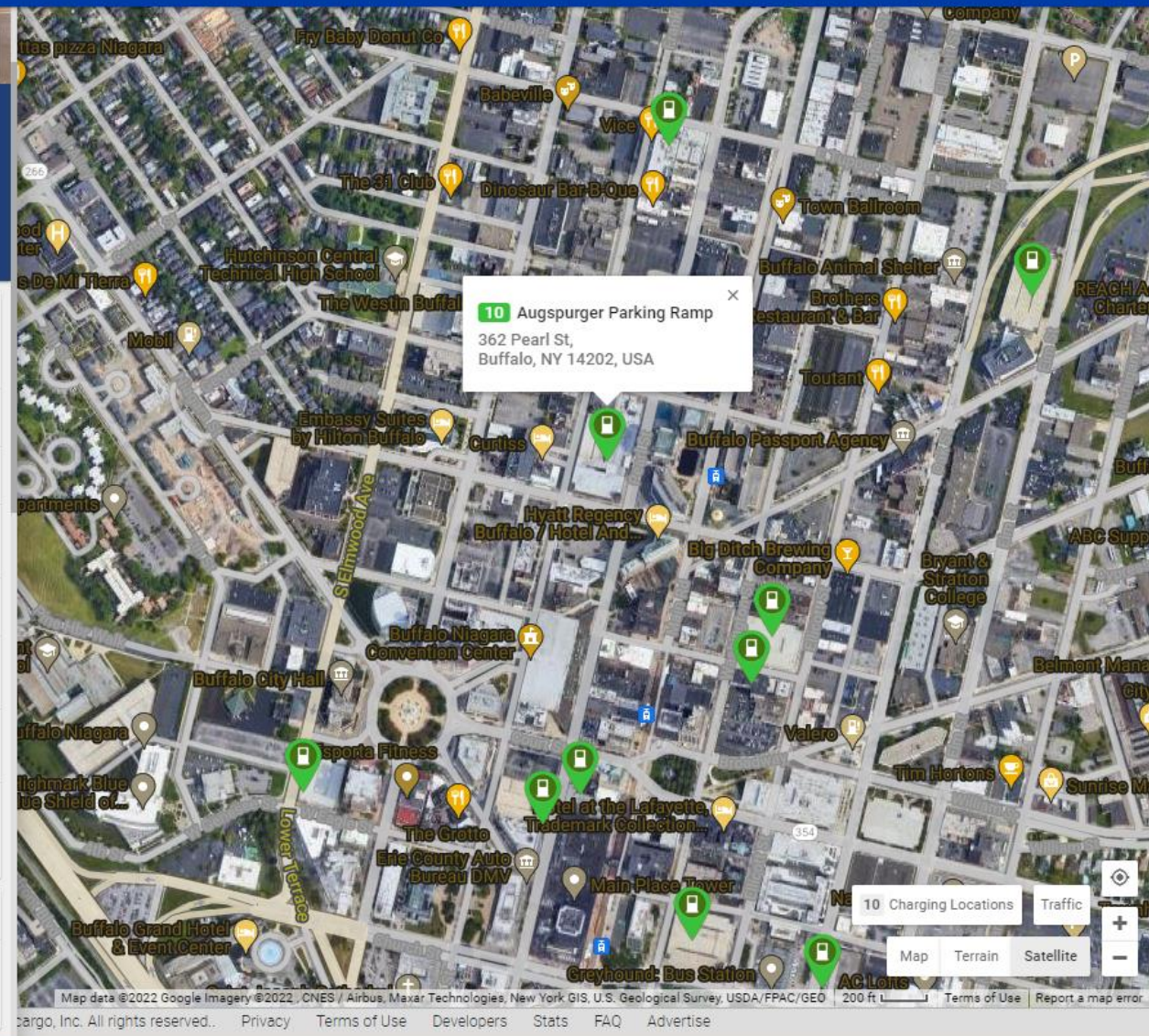

Screenshot from the Erie County GIS portal showing ownership of the Augspurgen Ramp by the City of Buffalo

Mapping Erie County HTML5 4.1. x +

gis.erie.gov/Html5Viewer133/index.html?viewer=ErieCountyNY.HTML5_2_11_0

Home - UB Regiona... Climate Smart Com... Clean Energy Com... PlugShare DEC Grants Google Maps Box DEInfo Locator Portal Login Page Other bookmarks

ERIE COUNTY, NEW YORK
Interactive Mapping Viewer

200 pearl street

Tools Find Data Draw Graphics Measure Tool Labels

Pan Zoom In Zoom Out Initial View Full Extent Previous Extent Next Extent Bookmarks Identify Home Initial View Print Export Linked Maps

Navigation Basic Tools Linked Maps

← Parcels (1)

☆ 364 PEARL ST

SBL: <https://paytax.erie.gov> 111.46-1-1.11
Municipality: City of Buffalo
Owner: CITY OF BUFFALO THE
Dimensions: 353.46x220
Acreage: 1.8892 acres
Property Class: C - Govt pk lot

Displaying 1 - 1 (Total: 1)

Page 1 of 1

Home Layers Parcels (1)

1500ft

0 100 200ft

NYS ITS GIS Program Office based on input from the NYS Legislative Tas...